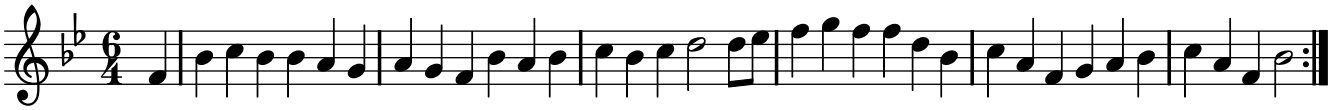AIR XXXIV. Have you heard of a frolicksome Ditty, &c.