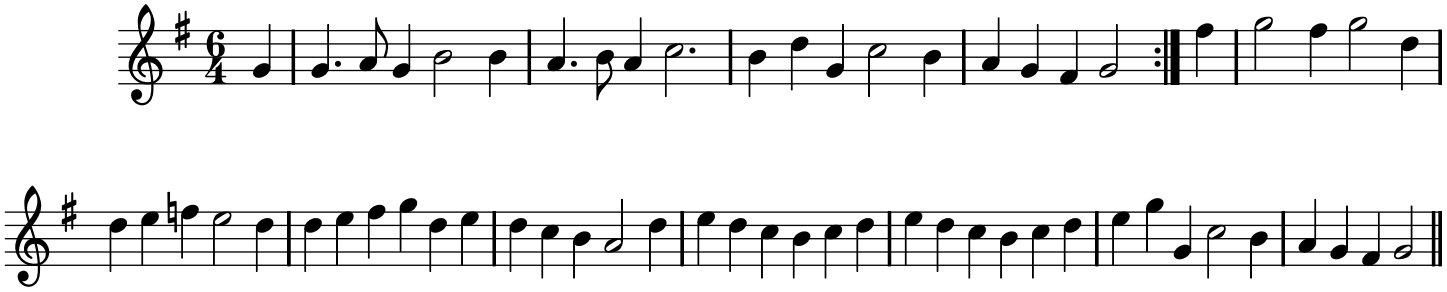AIR XLIII. Lillibullero.