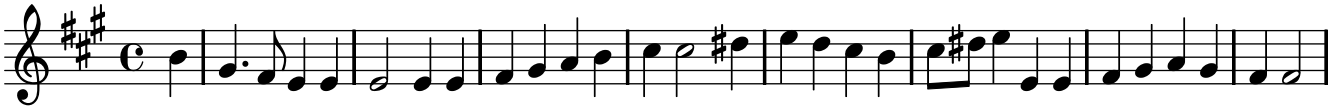AIR VII. Oh *London* is a fine Town.