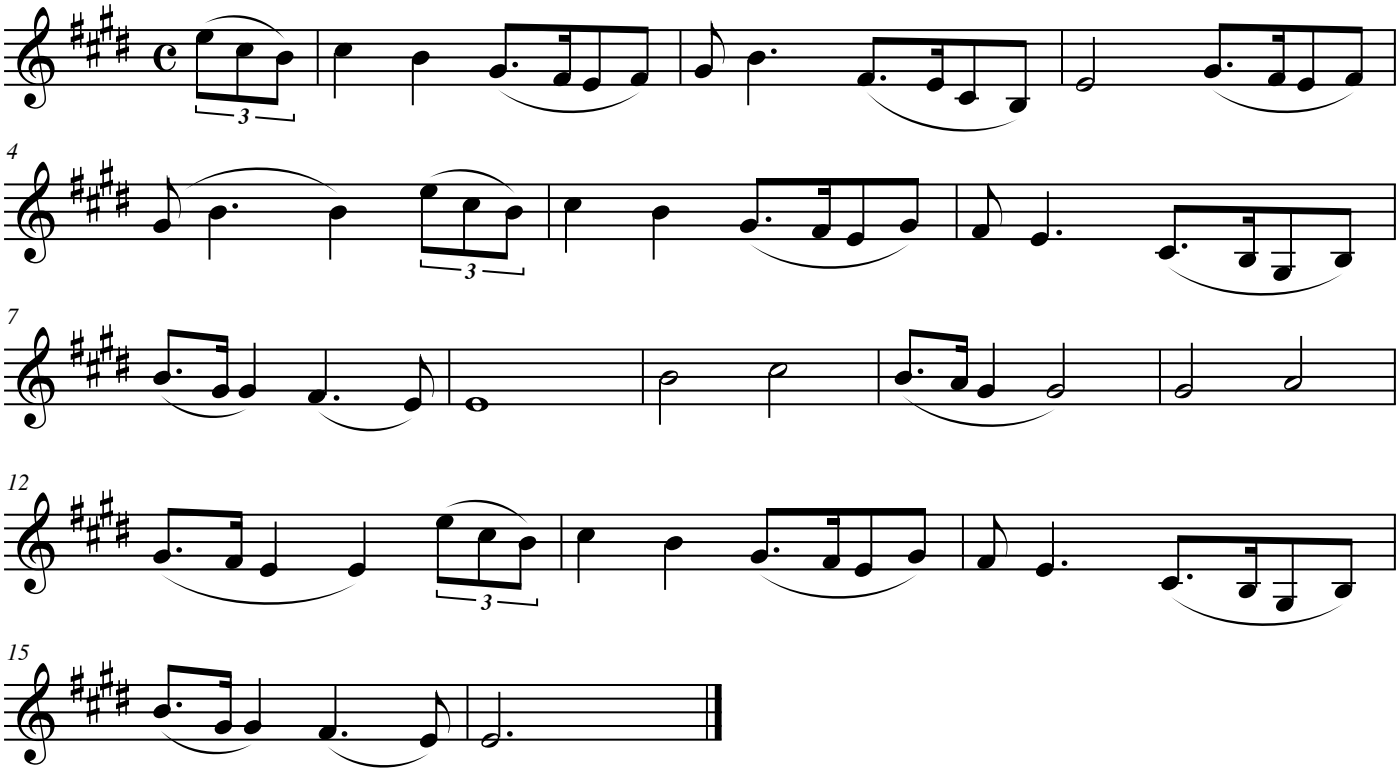

Transcriber's Note: The rhythm in measure 12 was corrected. The original read: